

554

# Beantown Blues

1ST Eb ALTO SAX

by Lennie Niehaus

MODERATE BLUES (♩ = 112-116) (♪ = ♩<sup>3</sup>)

(5) *f* PLAY 2ND K + IN D.S.

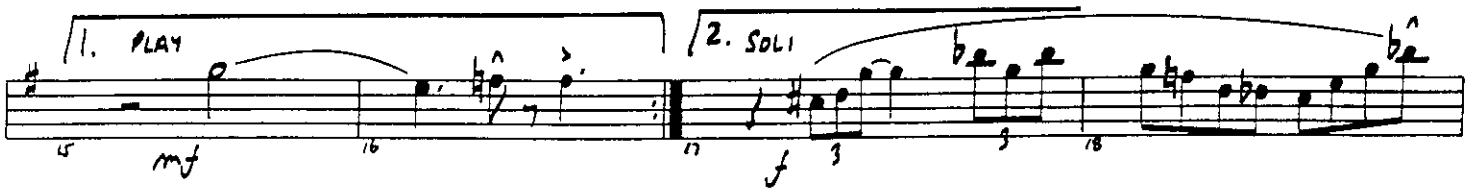
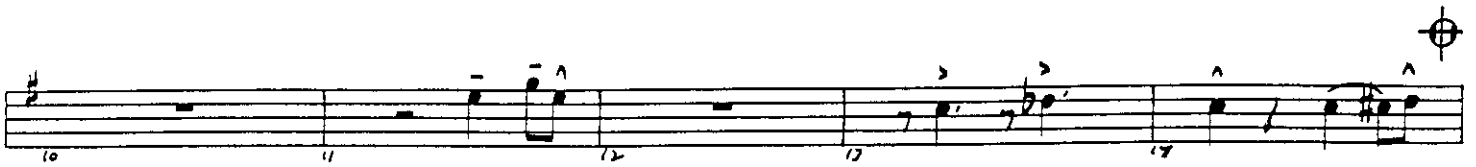
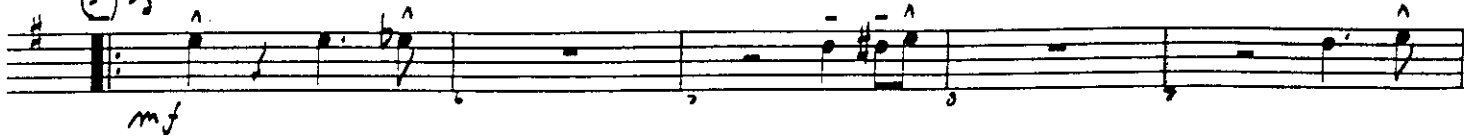

SOLO AD LIB (SUGGESTED SOLO)

1st Eb ALTO SAX - P.2

BEANTOWN BLUES

Ami<sup>7</sup> Ami<sup>7</sup> D<sup>9</sup> G<sup>9</sup> E7(b9) Ami<sup>7</sup> D<sup>7</sup>(#9)

(43) G<sup>9</sup> END SOLO 9

(55) SOLOS 2

(67) 12

(79) f sf

2 D.S. AL

CODA

334

KENDOR PRESENTS

## Beantown Blues

2ND Eb ALTO SAX

by Lennie Niehaus

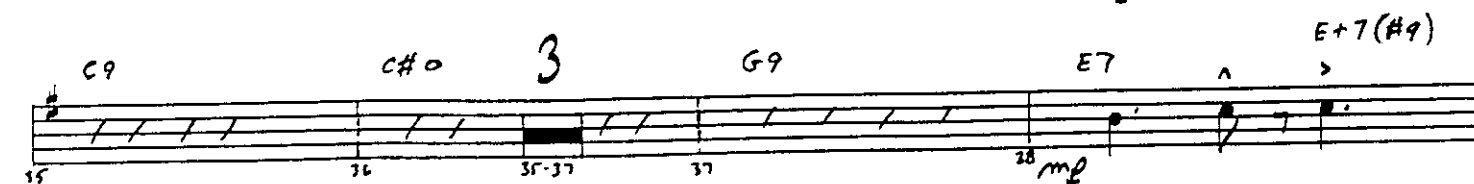
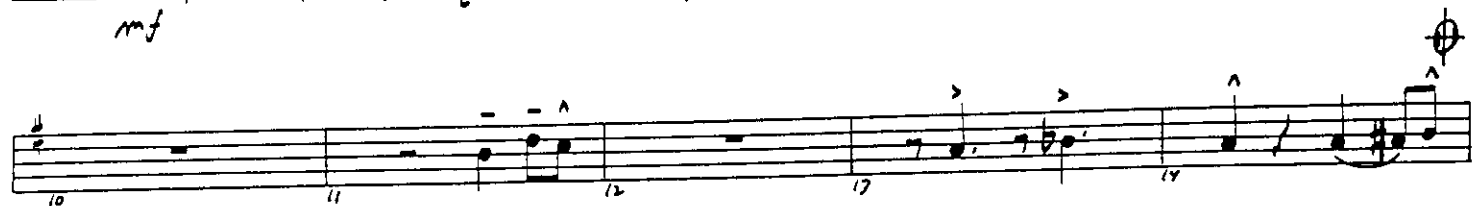
MODERATE BLUES (♩ = 112-116) (♩ =  $\dot{\cdot}$   $\dot{\cdot}$ )

1463

COPYRIGHT © 1998 BY COJARCO MUSIC, INC. (BMI) - USED BY PERMISSION  
ALL RIGHTS RESERVED - INTERNATIONAL COPYRIGHT SECURED - MADE IN U.S.A.  
SOLE SELLING AGENT - KENDOR MUSIC, INC., DELEVAN NY 14042 U.S.A.

Am7/D D9 G9 3 E7(b9) Am7 D+7(#9)

(43) 10

(55) SOLOS 2

(67) 12

(79)

2 D.S. AL

CODA

# Beantown Blues

by Lennie Niehaus

1st Bb TENOR SAX

MODERATE BLUES (♩ = 112-116) (♩ = ♩)

5. PLAY 2ND X + ON D.S.

31 SOLOS (C BLUES)

1ST Bb TENOR SAX - P. 2

BEANTOWN FLUES

Dmi7
Dmi7/G
G9
C9 3
A7(b9)
Dmi7
G7(#9)

43
10

55
SOLOS
2

67
12

79

2
D.S. AL  $\phi$

CODA

334

KENDOR PRESENTS

# Beantown Blues

2ND Bb TENOR SAX

by Lennie Niehaus

MODERATE BLUES (♩ = 112-116) (♩ =  $\frac{3}{4}$ )

(5)  $\frac{3}{4}$  PLAY 2ND X + ON P.S.

1. PLAY      2. SOLI

(31) SOLOS (C BLUES)

C13      F9      F#0      2      C9      Gm19      C13

F9      F#0      3      C9      A7      A+7 (#9)

2ND Bb TENOR SAX-P.2

BEANTOWN BLUES

Dmi7  
 Dmi7/G G9 C9 3 A7(b9) Dmi7 G+7(#9)

(43) 10

(55) SOLOS 2

(67) 12

(79)

2 D.S. AL  $\sharp$

CODA

559

# Beantown Blues

E♭ BARITONE SAX

by Lennie Niehaus

MODERATE BLUES (♩ = 112-116) (♩ =  $\frac{3}{4}$ )

1463

BEANTOWN BLUES

E♭ BARITONE SAX - P. 2

Ami7

Ami7/D

D9

G9

3

E7(b9)

Ami7

D+7(#9)

CODA

534

KENDOR PRESENTS

# Beantown Blues

by Lennie Niehaus

1ST Bb TRUMPET

MODERATE BLUES (♩ = 112-116) (♩ = )

1463

(43) UNIS. *mf*

44 45 46 47 48 49 50 51 52 53 54 *ff*

(55) SOLOS

|| (67) 12

55-66 67-78

(79) UNIS. *f*

79 80 81 82 *ff* 87 88 89-90

2 D.S. AL  $\text{♩}$

CODA

91 92 *ff* 93 94 95 96 *pp*

534

KENDOR PRESENTS

# Beantown Blues

2ND B♭ TRUMPET

by Lennie Niehaus

MODERATE BLUES (♩ = 112-116) (♩ = ♩♩)

2ND B♭ TRUMPET - P. 2

BEANTOWN BLUES

(43) C<sup>9</sup> END SOLO PLAY-UNIS.

43 44 45 46 47 48 49 50 51 52 53-54

2

(55) SOLO AD LIB (SUGGESTED SOLO)

55 56 57 58 59 60 61 62 63 64 65 66 67-78

12

END SOLO

(79) UNIS.

79 80 81 82 83 84 85 86 87 88 89-90

2

D.S. AL ♯

CODA

91 92 93 94 95 96

pp

5 34

KENDOR PRESENTS

# Beantown Blues

3rd Bb Trombone

by Lennie Niehaus

MODERATE BLUES (♩ = 112-116) (♩ = ♩♩♩)

1463

43 UNIS. *mf*

44 45 46 47 48 49 50 51 52 53 54 *ff*

55 SOLOS

55 66

79 UNIS. *f*

79 80 81 82 *ff*

83 84 85 86

87 88 89-90 2 D.S. AL  $\text{♩}$

87 88 89-90 2 D.S. AL  $\text{♩}$

CODA

91 92 *ff*

94 95 96 *pp*

534

KENDOR PRESENTS

# Beantown Blues

4th B♭ TRUMPET

by Lennie Niehaus

MODERATE BLUES (♩ = 112-116) (♩♩ = ♩)

1463

(43) UNIS. *mf*

(55) *Solos* || (67) 12

(79) UNIS. *f*

CODA

94 95 96 *pp*

534

KENDOR PRESENTS

# Beantown Blues

by Lennie Niehaus

1st Trombone

MODERATE BLUES (♩ = 112-116) (♩ =  $\frac{3}{4}$ )

1463

COPYRIGHT © 1998 BY COJARCO MUSIC, INC. (BMI) - USED BY PERMISSION  
ALL RIGHTS RESERVED - INTERNATIONAL COPYRIGHT SECURED - MADE IN U.S.A.  
SOLE SELLING AGENT: KENDOR MUSIC, INC., DELEVAN NY 14042 U.S.A

47 48 49 50

51 52 53 54

OPT. SOLO AD LIB (SUGGESTED SOLO)

55 56 57 58

59 60 61 62

63 64 65 66

END SOLO

67 12 67-78

79 80 81 82

83 84 85 86

87 88 89-90 2 D.S. AL F

91 92 93 94 95 96

534

KENDOR PRESENTS

# Beantown Blues

2nd TRUMPET

by Lennie Niehaus

MODERATE BLUES (♩ = 112-116) (♩ =  $\frac{3}{4}$ )

2ND TROMBONE - P. 2

BEANTOWN BLUES

(43) UNIS.

mf

44 45 46 47 48 49 50 51 52 53 54

f ff

(55) SOLOS || (67) 12

55-66 67-78

(79) UNIS.

f ff

80 81 82 83 84 85 86 87 88 89 90

2 D.S. AL  $\phi$

CODA

ff pp

91 92 93 94 95 96

534

KENDOR PRESENTS

# Beantown Blues

3RD TROMBONE

by Lennie Niehaus

MODERATE BLUES (♩ = 112-116) (♩ =  $\frac{3}{4}$ )

1463

3RD TROMBONE - P. 2

BEANTOWN BLUES

(43) UNIS. *mf*

(55) SOLOS || (67) 12

(79) UNIS. *f*

2 D.S. AL C

CODA

334

KENDOR PRESENTS

# Beantown Blues

4TH TROMBONE

by Lennie Niehaus

MODERATE BLUES (♩ = 112-116) (♩ = ♩ ♩)

5 *f* *SOLO - UNIS.* *ff*

9 10 11 12

13 14 15-16 17-18

19-21 22 *mf* 23-25 26 *mf*

27-28 29 *f* 30

31 *SOLOS* 32-33 *mp* 35-37

38 *mp* 39 40-42

1463

COPYRIGHT © 1998 BY COJARCO MUSIC, INC. (BMI) - USED BY PERMISSION  
ALL RIGHTS RESERVED - INTERNATIONAL COPYRIGHT SECURED - MADE IN U.S.A.  
SOLE SELLING AGENT: KENDOR MUSIC, INC., DELEVAN NY 14042 U.S.A.

4TH TROMBONE - P. 2

BEANTOWN BLUES

(43) UNIS.

*mf*

44 45 46 47 48 49 50 51 52 53 54

*f* *ff*

(55) *^* SOLOS || (67) 12

56-66 67-78

(79) UNIS.

*f* *ff*

80 81 82 83 84 85 86 87 88 89-90

2 D.S. AL  $\text{♩}$

CODA

*ff* *pp*

91 92 93 94 95 96

534

KENDOR PRESENTS

# Beantown Blues

by Lennie Niehaus

PIANO

MODERATE BLUES (♩ = 112-116) (  $\text{♩} = \text{♩} \text{♩}$  )

Chord symbols:  $Bb^{13}$ ,  $A^{7(\#9)}$ ,  $Ab^{13}$ ,  $G^{7(\#9)}$ ,  $Gb^9$ ,  $F^{13}$ ,  $A^{13(b9)}$ ,  $Eb^9$ ,  $E^0$ ,  $Cm^7$ ,  $Db^0$ ,  $Cm^7/F$ ,  $A^{13}$ ,  $Bb^{13}$ ,  $G^{7(\#9)}$ ,  $Cm^9$ ,  $F^{7(\#9)}$ ,  $Bb^{7(\#9)}$ ,  $Eb^9$ ,  $E^0$ ,  $Bb^9$ ,  $Bb^{7(\#9)}$ .

Performance instructions: *f*, *mf*, *f*, *f*, *f*, *f*.

Other markings: N.C., 5, 10, 14, 19, 1. SOLO - AS WRITTEN, 2.

Measure numbers: 1, 2, 3, 4, 5, 6, 7, 8, 9, 10, 11, 12, 13, 14, 15, 16, 17, 18, 19, 20, 21, 22.

1463

534

# Beantown Blues

by Lennie Niehaus

BASS

MODERATE BLUES (♩ = 112-116) (♩ =  $\frac{3}{4}$ )

BASS - P. 2

BEANTOWN BLUES

# Beantown Blues

by Lennie Niehaus

DRUMS

MODERATE BLUES (♩ = 112-116) (Musical notation: quarter note with a 3-measure rest)

TOMS LEAD IN

(6) (8)

(10) (4)

(55) (TRP. SOLO)

(6) (8)

(10) (12)

(67) (PIANO SOLO)

(4) (6)

(8) (10) (12)

(79) (ENS.)

(8) (10) (12)

(87) (88) (89) (90)

SOLO AD LIB D.S. AL

CODA

(91) (92) (93)

(94) (95) (96)

pp